



Certificate of Analysis

Laboratory Results

21 O'Bryan Drive
Brattleboro, VT 05301
Ph: (802) 490 2865
analytics@northeastprocessing.com

Sample Name: Arnica Cream 400 mg 2oz
Matrix: Topical (TP)
Received Date: 21-Dec-20
Sample ID: ES-201636TP
Lab Report ID: AR201636.00

Account: Clover Apothecary
Data Recipient: PJ Eames
Registration: Personal Use
Email: pj@clovergiftshop.com

Data reported in this document pertains only to the sample submitted for testing by the account. Unauthorized reproduction of this data is prohibited. All testing is performed with internally developed test methods that have been verified or validated in accordance to AOAC and ICH guidelines. Test method performance is monitored through control charting.

Analyst: ML
Test Date: 21-Dec-20

Cannabinoid Method: 9051-HPLC/UV (Internal)
Sequence: 9051.01.201219.01

Total CBD	Total THC	Consumer Unit Size
436 MG	0.02 %	56.7 g

Cannabinoid	Reporting Limit	%	MG/G	MG Per Unit
CBDA	<0.01	<0.01	<0.1	<5.67
CBD	<0.01	0.77	7.70	437
THCA-A	<0.01	<0.01	<0.1	<5.67
Delta9-THC	<0.01	0.03	0.26	15

*Total THC/CBD are calculated using the molar ratio 0.877.

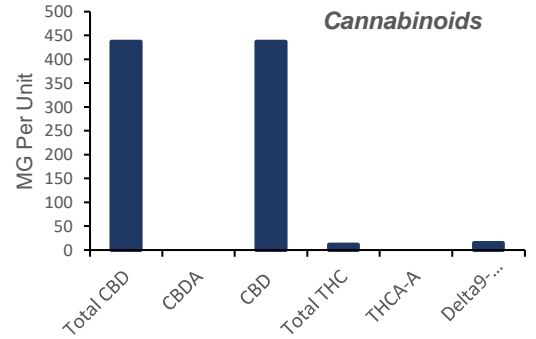

Approved By:

Representative: Keith Griswold, MS

Title: Chief Scientific Officer

Date: 22-Dec-20

